

MATERIAL NUMBER	DIM. "A"	"B"
191951007	∅.265/6.73	1/4
191951035	∅.328/8.33	5/16
191951021	∅.390/9.91	3/8
191951037	∅.515/13.08	1/2

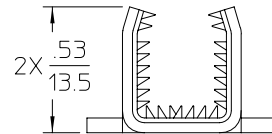
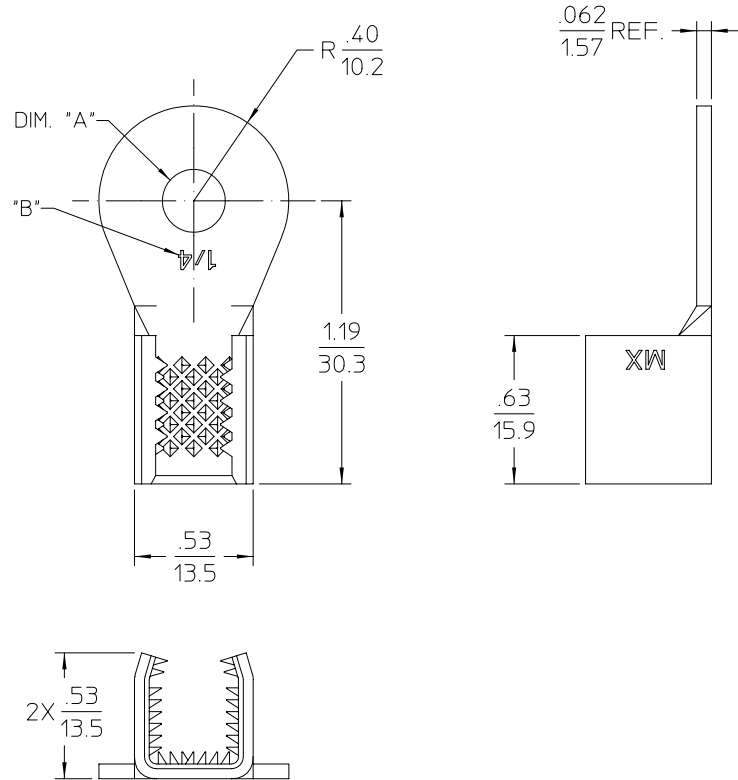
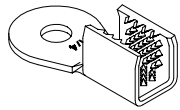

NOTES:

1. MATERIAL: COPPER ALLOY.
2. FINISH: ELECTRO TIN PLATE.
THICKNESS=100MICRONS MINIMUM.
3. PRODUCT SPECIFICATION: PS-19195-001.
4. PART USED TO CONNECT COPPER OR ALUMINUM SINGLE MAGNET WIRE OR MULTIPLE WIRE COMBINATIONS.
5. COMBINATIONS OF WIRES ARE EITHER MAGNET WIRE TO MAGNET WIRE OR MAGNET WIRE TO LEAD WIRE.

EC NO: ETC2003-0089 DRWN: JPAWLICK 2002/09/27 CHKD: JPAWLICK 2002/09/27 APPR: RDEROSS 2002/09/27	DESCRIPTION REV	QUALITY SYMBOLS	GENERAL TOLERANCES (UNLESS SPECIFIED)	SCALE 2:1	DESIGN UNITS INCH	THIRD ANGLE PROJECTION	REVISE ON CAD ONLY																			
		<table border="1"> <tr> <td>4 PLACES</td> <td>± ---</td> <td>± ---</td> </tr> <tr> <td>3 PLACES</td> <td>± ---</td> <td>± ---</td> </tr> <tr> <td>2 PLACES</td> <td>± ---</td> <td>± .010</td> </tr> <tr> <td>1 PLACE</td> <td>± 0.25</td> <td>± ---</td> </tr> </table>	4 PLACES	± ---	± ---	3 PLACES	± ---	± ---	2 PLACES	± ---	± .010	1 PLACE	± 0.25	± ---	<table border="1"> <tr> <td>mm</td> <td>INCH</td> </tr> <tr> <td>± ---</td> <td>± ---</td> </tr> <tr> <td>± ---</td> <td>± .010</td> </tr> <tr> <td>± 0.25</td> <td>± ---</td> </tr> </table>	mm	INCH	± ---	± ---	± ---	± .010	± 0.25	± ---	DIMENSION STYLE IN/MM	TITLE	
		4 PLACES	± ---	± ---																						
		3 PLACES	± ---	± ---																						
2 PLACES	± ---	± .010																								
1 PLACE	± 0.25	± ---																								
mm	INCH																									
± ---	± ---																									
± ---	± .010																									
± 0.25	± ---																									
<table border="1"> <tr> <td>ANGULAR</td> <td>± 2 °</td> </tr> </table>	ANGULAR	± 2 °	DRAFT WHERE APPLICABLE MUST REMAIN WITHIN DIMENSIONS	<table border="1"> <tr> <td>DRAWN BY</td> <td>DATE</td> </tr> <tr> <td>JPAWLICK</td> <td>02/04/04</td> </tr> <tr> <td>CHECKED BY</td> <td>DATE</td> </tr> <tr> <td>JPAWLICK</td> <td>02/04/04</td> </tr> <tr> <td>APPROVED BY</td> <td>DATE</td> </tr> <tr> <td>RDEROSS</td> <td>02/04/04</td> </tr> </table>	DRAWN BY	DATE	JPAWLICK	02/04/04	CHECKED BY	DATE	JPAWLICK	02/04/04	APPROVED BY	DATE	RDEROSS	02/04/04	<table border="1"> <tr> <td>MATERIAL NO</td> <td>DOCUMENT NO</td> <td>SHEET NO</td> </tr> <tr> <td>SEE CHART</td> <td>SD-19195-016</td> <td>1 OF 1</td> </tr> </table>	MATERIAL NO	DOCUMENT NO	SHEET NO	SEE CHART	SD-19195-016	1 OF 1	MAGKRIMP ROUND RING 10,380-52,480 CMA	MOLEX INCORPORATED	
ANGULAR	± 2 °																									
DRAWN BY	DATE																									
JPAWLICK	02/04/04																									
CHECKED BY	DATE																									
JPAWLICK	02/04/04																									
APPROVED BY	DATE																									
RDEROSS	02/04/04																									
MATERIAL NO	DOCUMENT NO	SHEET NO																								
SEE CHART	SD-19195-016	1 OF 1																								
THIS DRAWING CONTAINS INFORMATION THAT IS PROPRIETARY TO MOLEX INCORPORATED AND SHOULD NOT BE USED WITHOUT WRITTEN PERMISSION																										